Vorabinformation der Krankenhäuser zur BQS-Bundesauswertung 2005
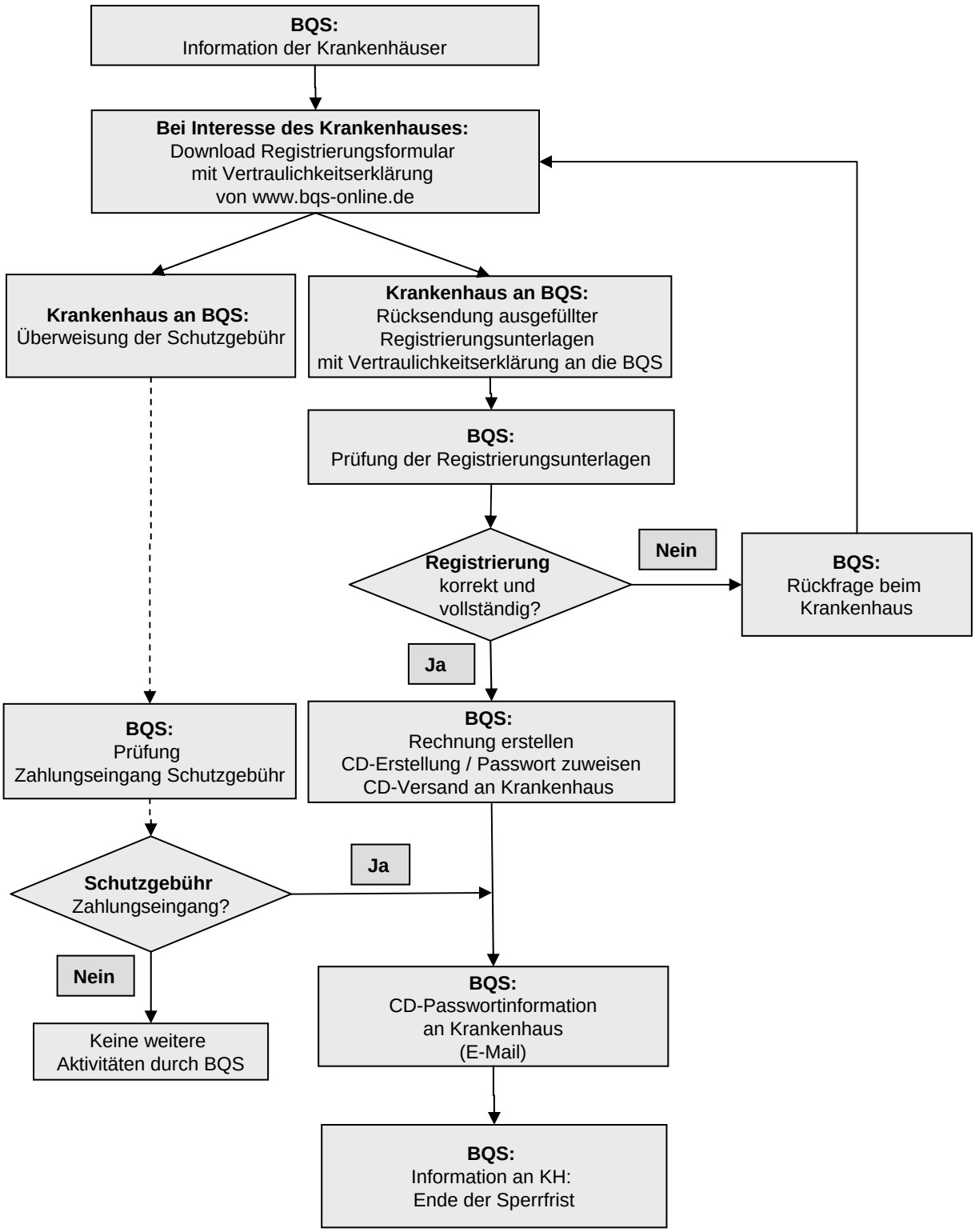
Ablaufschema